

FILED  
GREENVILLE CO. S.C.  
MAR 30 11 42 AM '84  
DONNIE S. TANKERSLEY  
R.M.C.

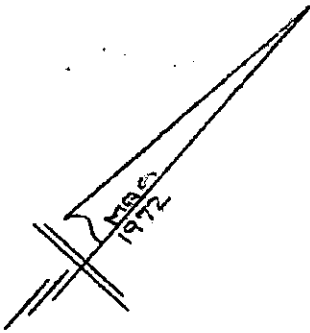

CHARTER OAK DRIVE  
WATER & SEWER IN ST R/W

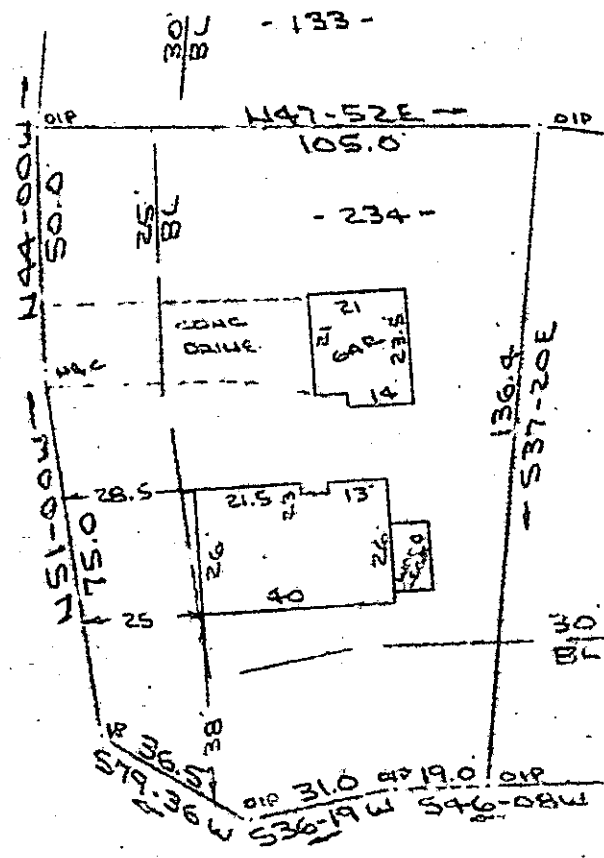

Note:  
There is a 5' drainage & utility easement each side & rear lot lines unless otherwise shown.

Note:  
Improvements on this lot are not in a flood hazard area.

WINTERFIELD PLACE  
WATER & SEWER IN ST R/W

PROPERTY OF  
WILLIAM J. GILLIAM  
NEAR GREENVILLE, S.C.  
21 MAR 1984



This is to certify that on the 21st day of March, 1984, I surveyed the property shown on this plat, being known as lot 234 on plat of SECTION NO. 2 PEPPERTREE and recorded in the REC Office Greenville County, S. C., in Plat Book " 4 - R " at Page 19; and that the property lines, walls and buildings are as shown hereon, and that the walls and buildings located on said lot do not encroach or project on adjacent street or property, and that no adjacent walls or buildings encroach or project on said premises, and no power lines cross this property except as shown hereon.

MAR 30 1984

10L-30

30323

*R. B. Bruce*  
R. B. Bruce, R.L.S. #2952

Recordable Plat

CAROLINA SURVEYING CO.  
112 Manly St.  
Greenville, S. C.